

CONTRALTO-AUDIO S.R.L

CONFIDENTIAL - ALL RIGHTS RESERVED
Reproduction or issue to third parties is not permitted without the written permission of the owner

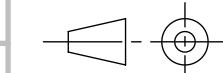

Project: PS110				Version: v.1		A3		Scale: 1:5		Revision: R.0	
Part name: PS110_Base_Inf						Weight (Kg): 0.87		Volume (L): 1.22			
Part description: Bottom base						Material: Birch Plywood 15mm					
Tolerances (ISO 2768-mK) Holes + / Shaft - : 0.2 Chamfer/Fillet/Round: [0.5-3 ±0.2] [3-6 ±0.5] [>6 ±1] Angle: [<=10 ±1°] [10-50 ±30'] [50-120 ±20'] [120-400 ±10'] Linear: <6 ±0.1 6-30 ±0.2 30-120 ±0.3 120-400 ±0.5 400-1000 ±0.8 1000-2000 ±1.2 2000-4000 ±2						Drawn	GC	25/04/2020		First Angle Proj. 	
						Check	GL	23/06/2020			
						APPR.	MDC	23/06/2020			
						Page 3 of 14					

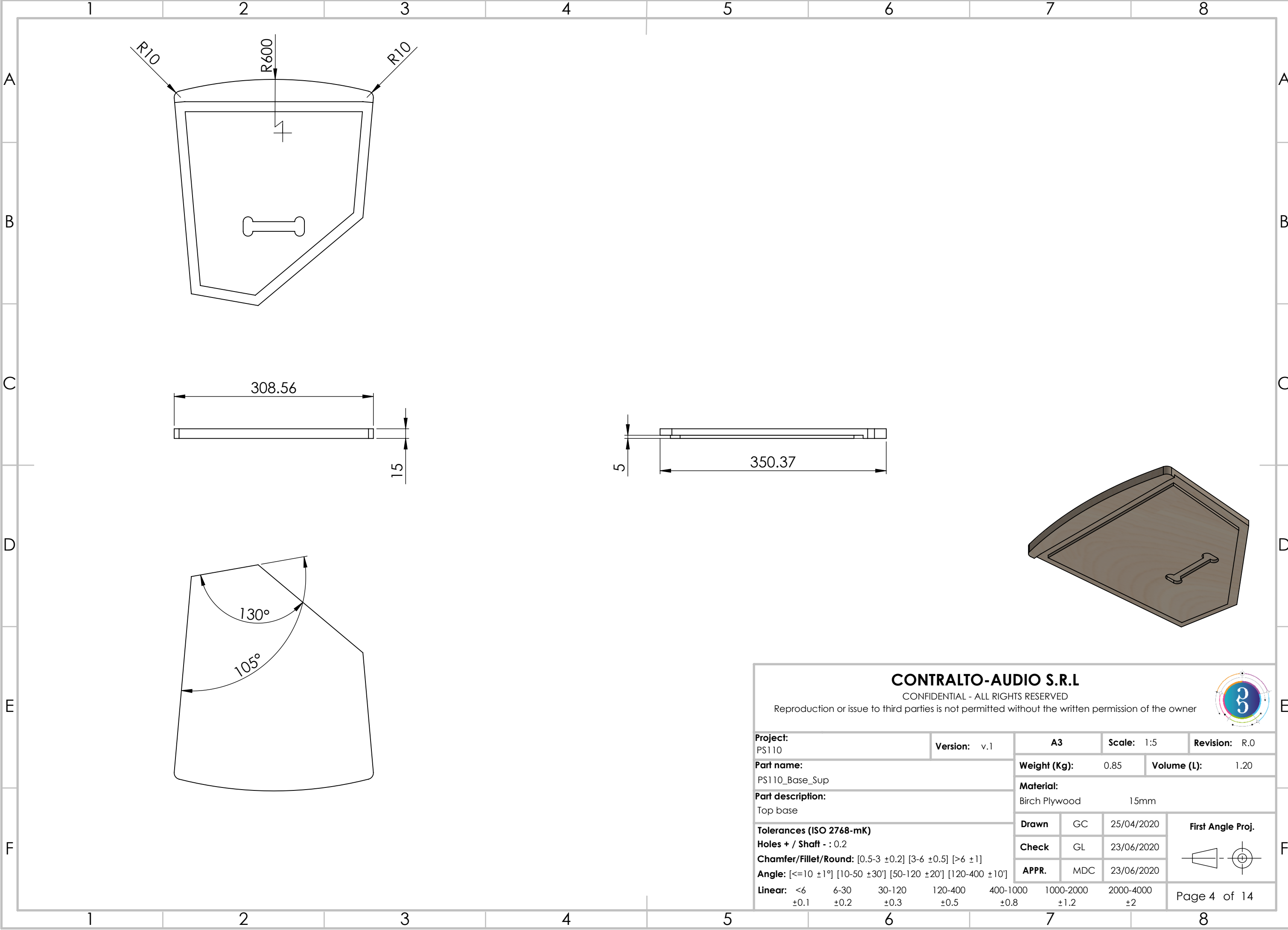

CONTRALTO-AUDIO S.R.L

CONFIDENTIAL - ALL RIGHTS RESERVED
Reproduction or issue to third parties is not permitted without the written permission of the owner

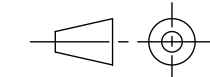

Project: PS110				Version: v.1		A3		Scale: 1:5		Revision: R.0	
Part name: PS110_Base_Sup						Weight (Kg): 0.85		Volume (L): 1.20			
Part description: Top base						Material: Birch Plywood 15mm					
Tolerances (ISO 2768-mK) Holes + / Shaft - : 0.2 Chamfer/Fillet/Round: [0.5-3 ±0.2] [3-6 ±0.5] [>6 ±1] Angle: [<=10 ±1°] [10-50 ±30'] [50-120 ±20'] [120-400 ±10'] Linear: <6 6-30 30-120 120-400 400-1000 1000-2000 2000-4000 ±0.1 ±0.2 ±0.3 ±0.5 ±0.8 ±1.2 ±2						Drawn	GC	25/04/2020		First Angle Proj. 	
						Check	GL	23/06/2020			
						APPR.	MDC	23/06/2020			
						Page 4 of 14					

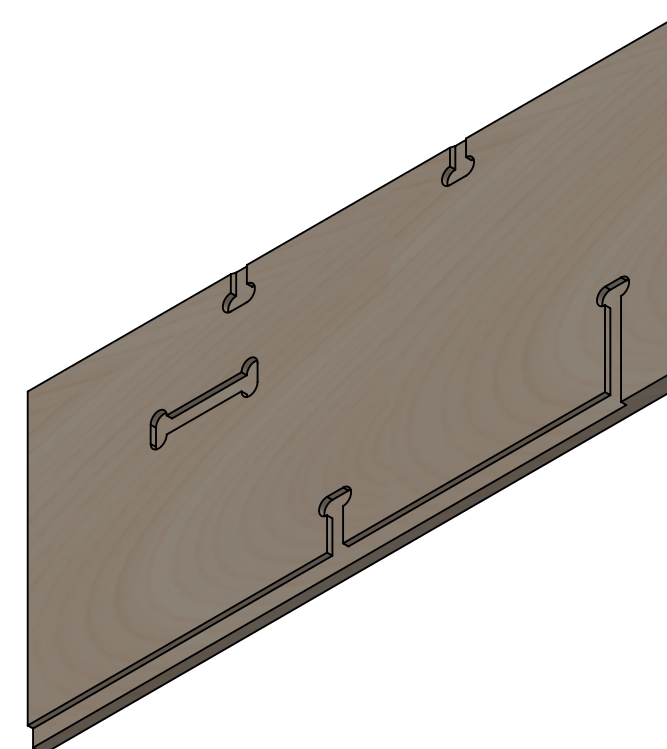
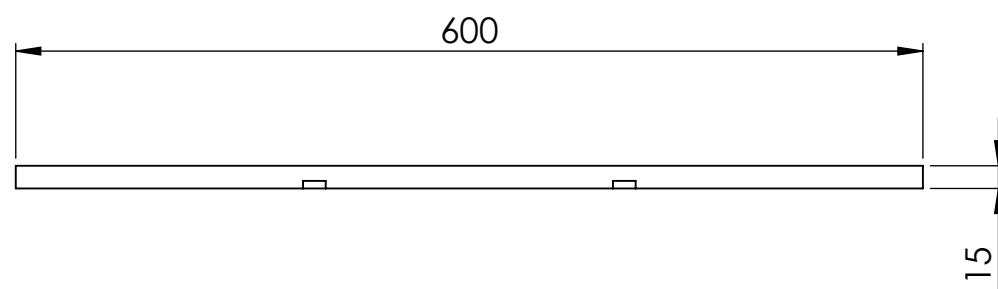
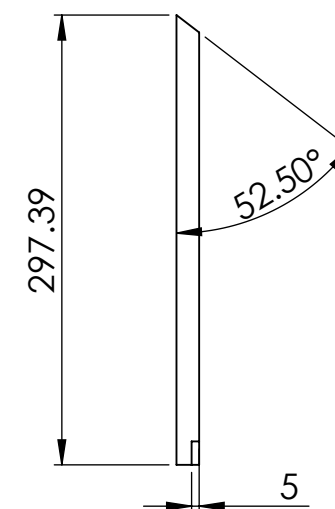
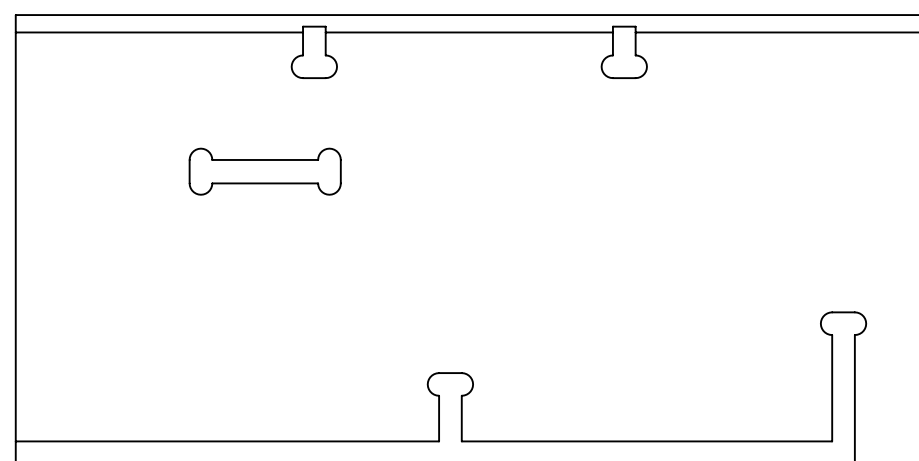
**CONTRALTO-AUDIO S.R.L.**

CONFIDENTIAL - ALL RIGHTS RESERVED

Reproduction or issue to third parties is not permitted without the written permission of the owner

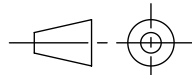

Project: PS110		Version: v.1		A3		Scale: 1:5		Revision: R.0	
Part name: PS110_Side_Left				Weight (Kg): 1.81		Volume (L): 2.55			
Part description: Side left				Material: Birch Plywood 15mm					
Tolerances (ISO 2768-mK) Holes + / Shaft - : 0.2 Chamfer/Fillet/Round: [0.5-3 ±0.2] [3-6 ±0.5] [≥6 ±1] Angle: [≤10 ±1°] [10-50 ±30°] [50-120 ±20°] [120-400 ±10°] Linear: <6 ±0.1 6-30 ±0.2 30-120 ±0.3 120-400 ±0.5 400-1000 ±0.8 1000-2000 ±1.2 2000-4000 ±2				Drawn	GC	25/04/2020			
				Check	GL	23/06/2020			
				APPR.	MDC	23/06/2020			
				Page 5 of 14					

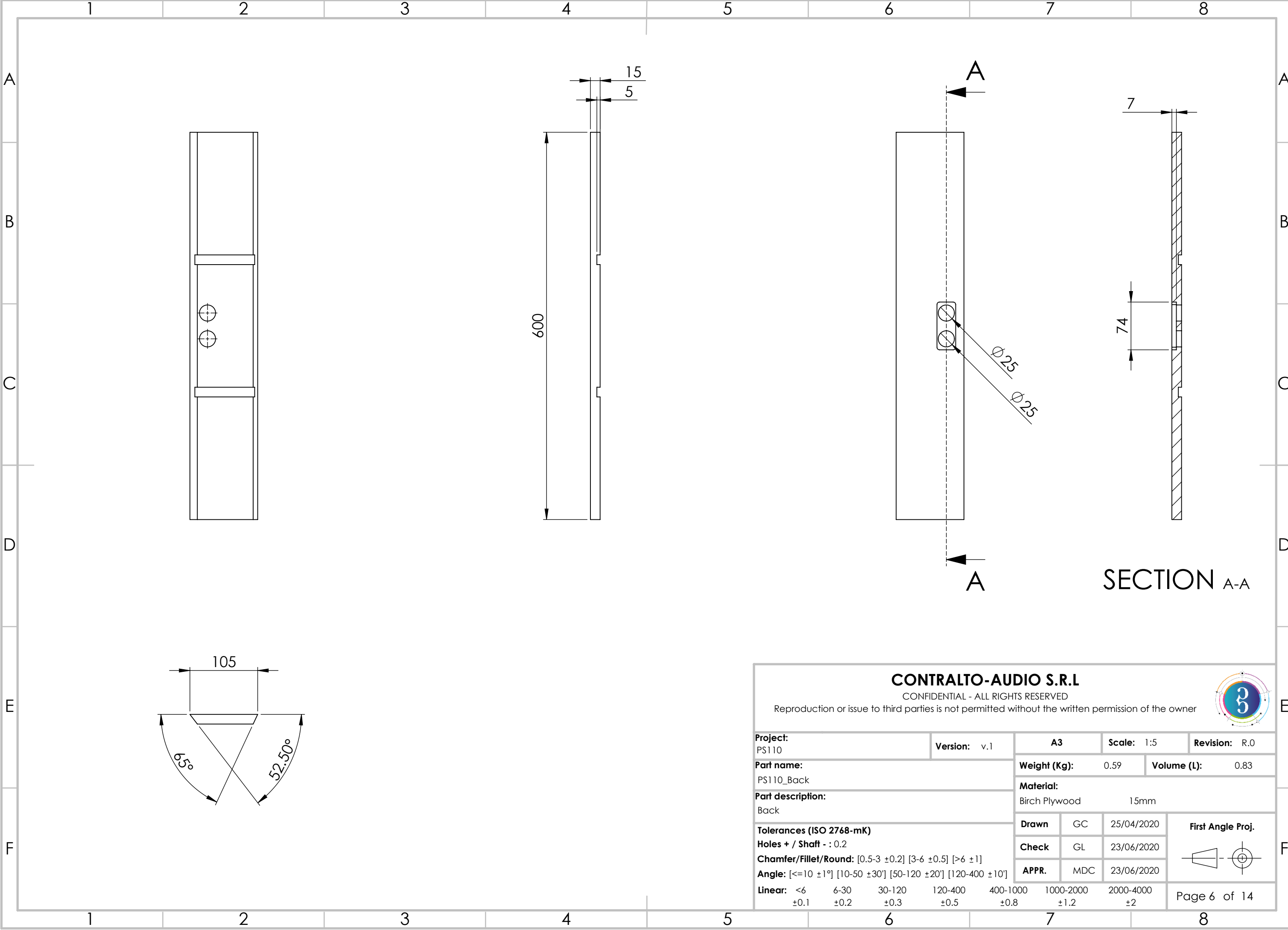
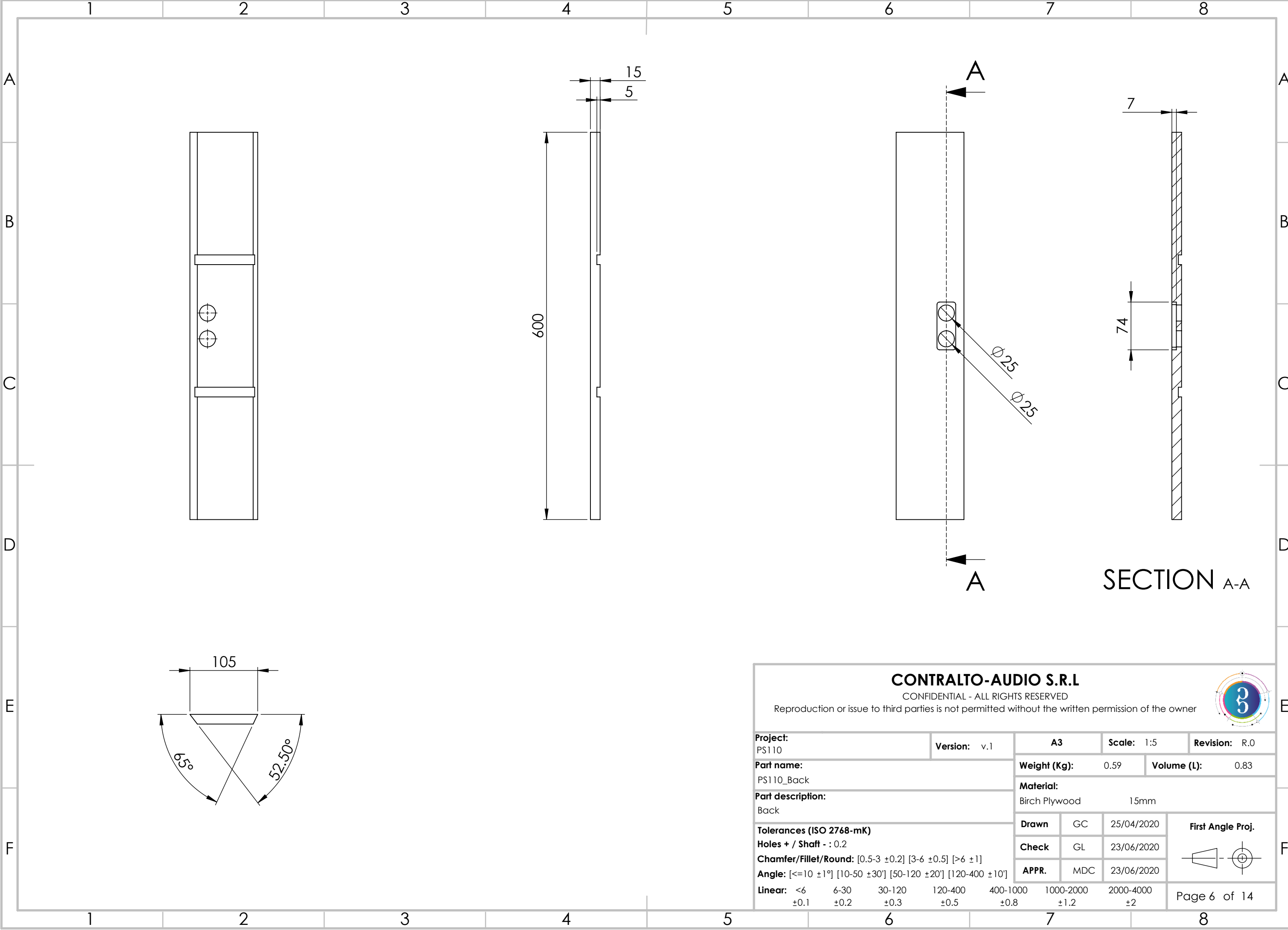
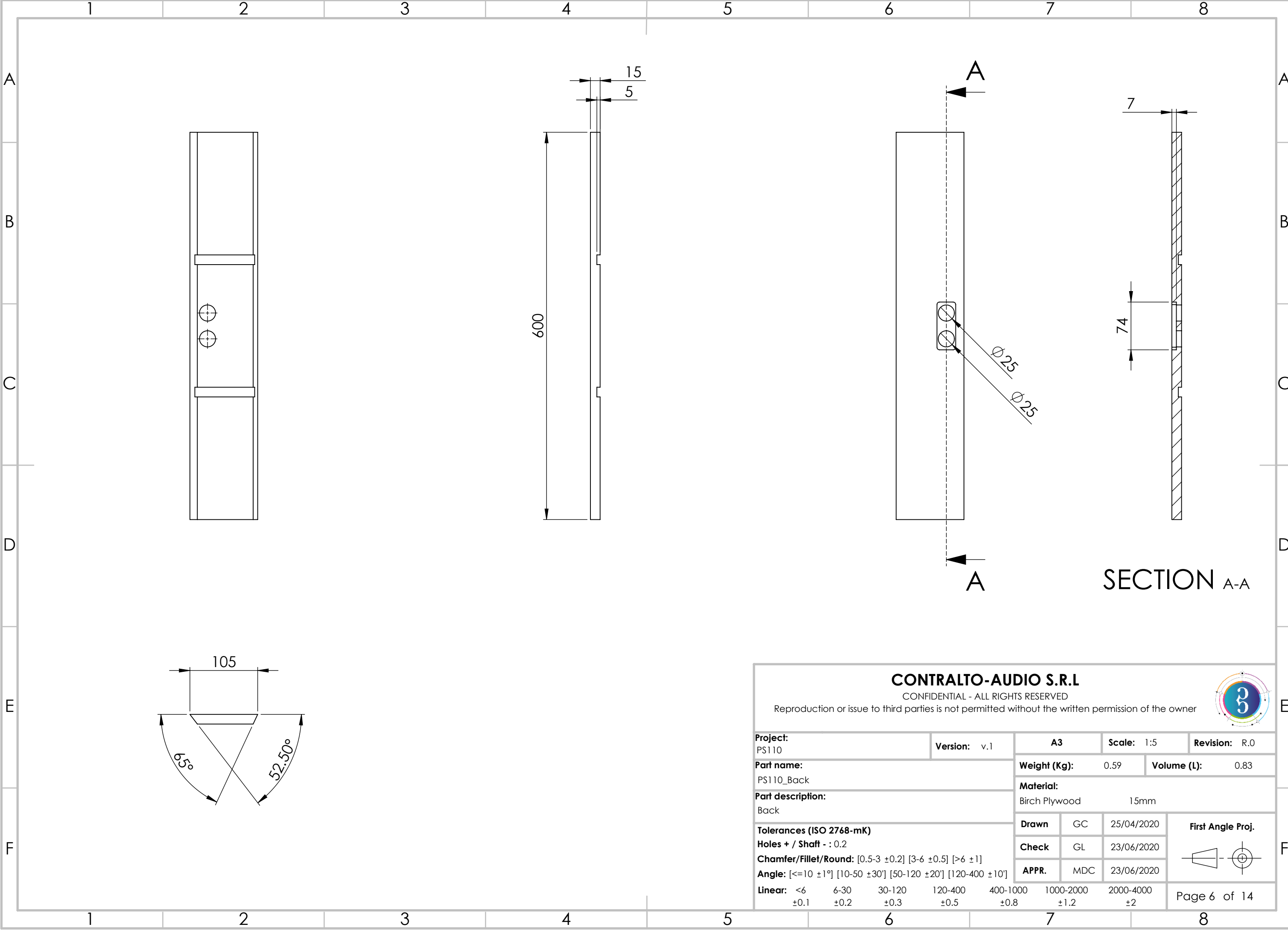
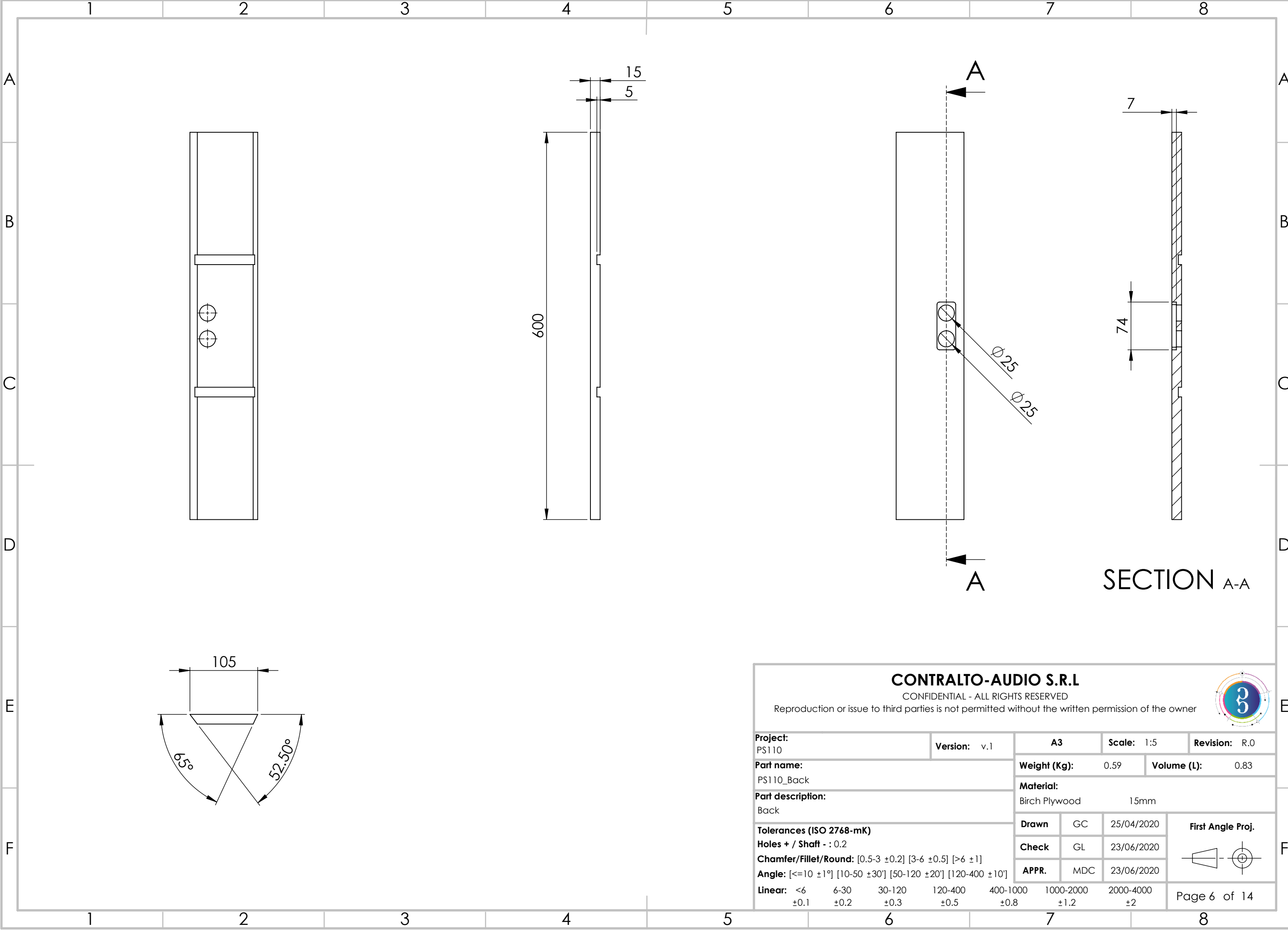

Technical drawing of a mechanical part, showing front, side, and section views. The drawing includes dimensions such as 105, 600, 15, 5, 74, 7, and angles of 65° and 52.50°. A section line A-A is indicated.

SECTION A-A

CONTRALTO-AUDIO S.R.L							
CONFIDENTIAL - ALL RIGHTS RESERVED							
Reproduction or issue to third parties is not permitted without the written permission of the owner							
Project: PS110		Version: v.1		A3	Scale: 1:5	Revision: R.0	
Part name: PS110_Back				Weight (Kg):	0.59	Volume (L):	0.83
Part description: Back				Material: Birch Plywood 15mm			
Tolerances (ISO 2768-mK) Holes + / Shaft - : 0.2 Chamfer/Fillet/Round: [0.5-3 ±0.2] [3-6 ±0.5] [>6 ±1] Angle: [<=10 ±1°] [10-50 ±30°] [50-120 ±20°] [120-400 ±10°] Linear: <6 ±0.1 6-30 ±0.2 30-120 ±0.3 120-400 ±0.5 400-1000 ±0.8 1000-2000 ±1.2 2000-4000 ±2				Drawn	GC	25/04/2020	First Angle Proj.
				Check	GL	23/06/2020	
				APPR.	MDC	23/06/2020	
				Page 6 of 14			

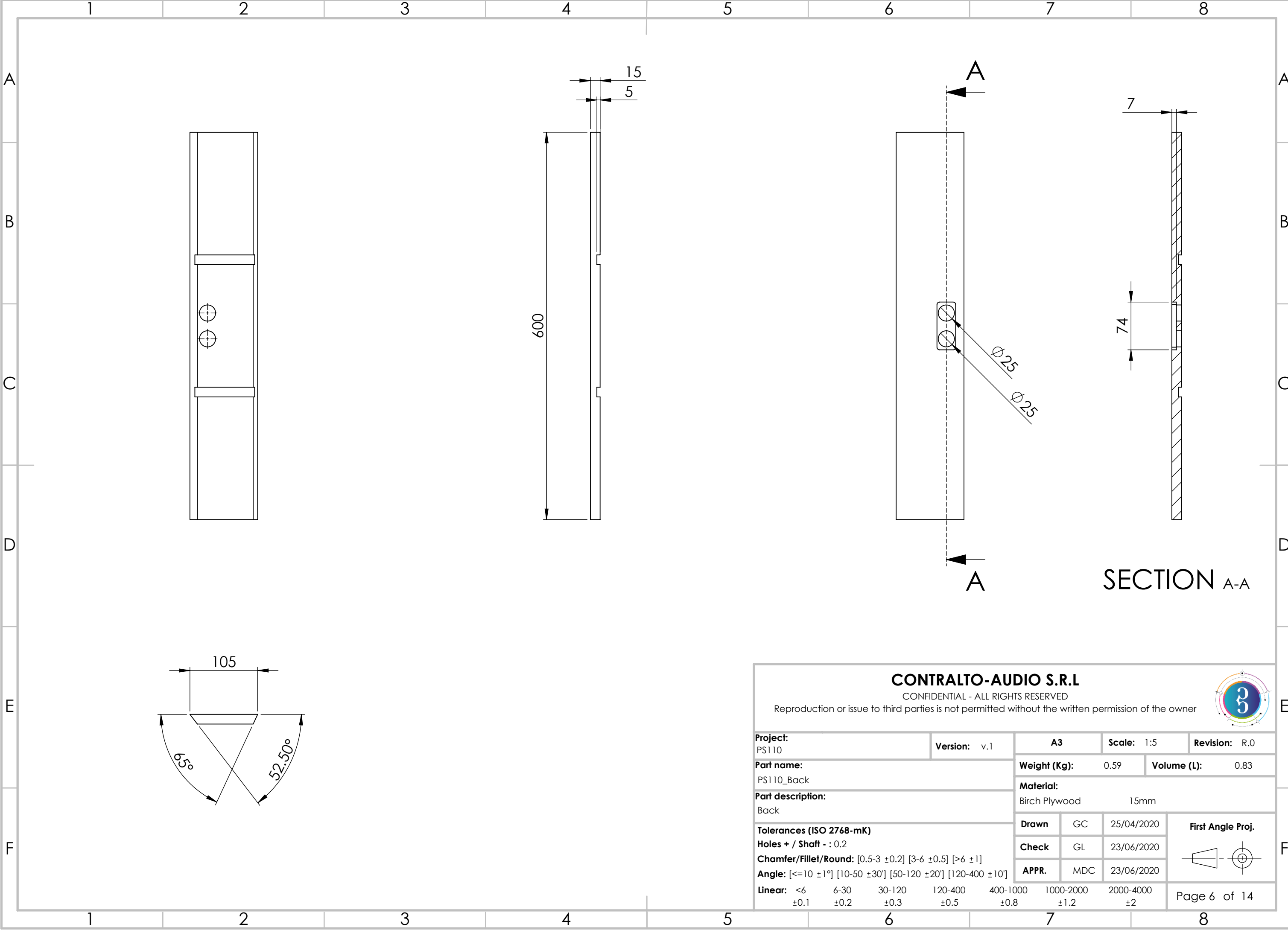

Technical drawing of a mechanical part, showing front, side, and section views. The drawing includes dimensions such as 105, 600, 15, 5, 74, 7, and angles of 65° and 52.50°. A section line A-A is indicated.

SECTION A-A

CONTRALTO-AUDIO S.R.L.							
CONFIDENTIAL - ALL RIGHTS RESERVED							
Reproduction or issue to third parties is not permitted without the written permission of the owner							
Project: PS110		Version: v.1		A3		Scale: 1:5	Revision: R.0
Part name: PS110_Back				Weight (Kg): 0.59		Volume (L): 0.83	
Part description: Back				Material: Birch Plywood 15mm			
Tolerances (ISO 2768-mK) Holes + / Shaft - : 0.2 Chamfer/Fillet/Round: [0.5-3 ±0.2] [3-6 ±0.5] [>6 ±1] Angle: [<=10 ±1°] [10-50 ±30°] [50-120 ±20°] [120-400 ±10°] Linear: <6 ±0.1 6-30 ±0.2 30-120 ±0.3 120-400 ±0.5 400-1000 ±0.8 1000-2000 ±1.2 2000-4000 ±2				Drawn GC 25/04/2020		First Angle Proj. 	
				Check GL 23/06/2020			
				APPR. MDC 23/06/2020			
Page 6 of 14							

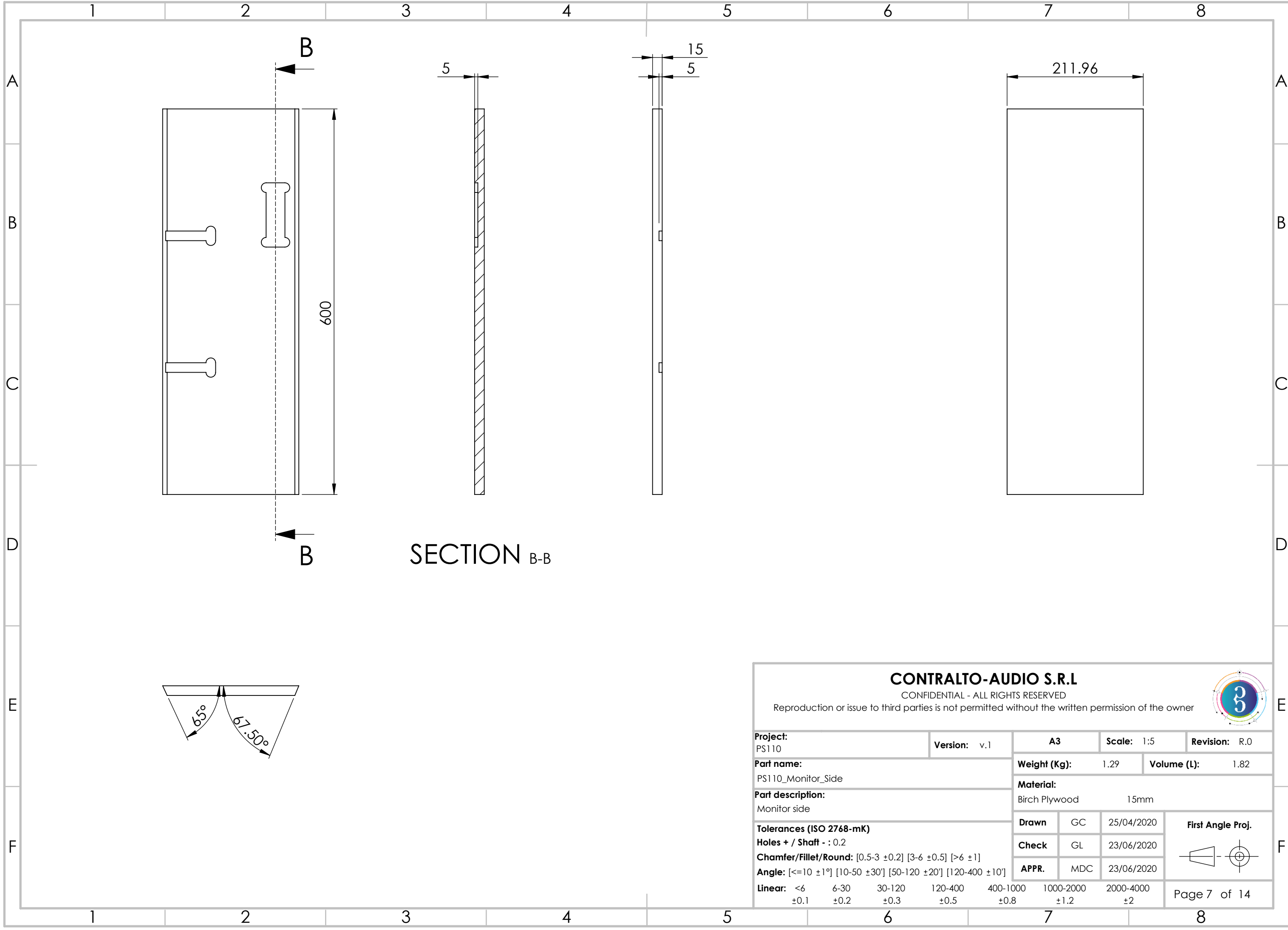

CONTRALTO-AUDIO S.R.L

CONFIDENTIAL - ALL RIGHTS RESERVED
Reproduction or issue to third parties is not permitted without the written permission of the owner

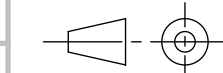

Project: PS110				Version: v.1		A3		Scale: 1:5		Revision: R.0	
Part name: PS110_Monitor_Side						Weight (Kg): 1.29		Volume (L): 1.82			
Part description: Monitor side						Material: Birch Plywood 15mm					
Tolerances (ISO 2768-mK) Holes + / Shaft - : 0.2 Chamfer/Fillet/Round: [0.5-3 ±0.2] [3-6 ±0.5] [>6 ±1] Angle: [<=10 ±1°] [10-50 ±30°] [50-120 ±20°] [120-400 ±10°] Linear: <6 6-30 30-120 120-400 400-1000 1000-2000 2000-4000 ±0.1 ±0.2 ±0.3 ±0.5 ±0.8 ±1.2 ±2						Drawn	GC	25/04/2020	First Angle Proj. 		
						Check	GL	23/06/2020			
						APPR.	MDC	23/06/2020			
						Page 7 of 14					

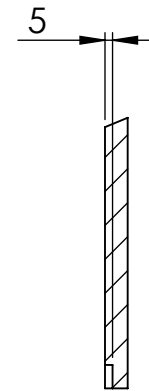
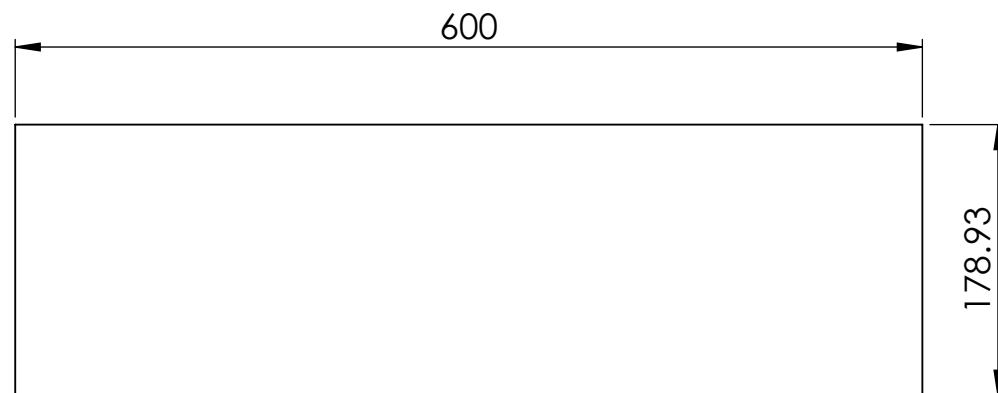

SECTION C-C

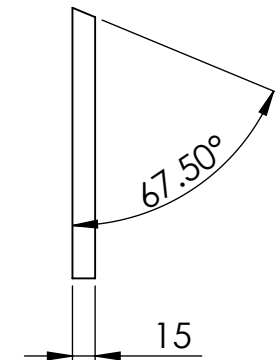

CONTRALTO-AUDIO S.R.L

CONFIDENTIAL - ALL RIGHTS RESERVED

Reproduction or issue to third parties is not permitted without the written permission of the owner

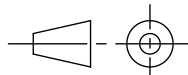

Project: PS110		Version: v.1	A3	Scale: 1:5	Revision: R.0	
Part name: PS110_Side_Right			Weight (Kg): 1.08	Volume (L): 1.53		
Part description: Side right			Material: Birch Plywood 15mm			
Tolerances (ISO 2768-mK) Holes + / Shaft - : 0.2 Chamfer/Fillet/Round: [0.5-3 ±0.2] [3-6 ±0.5] [>6 ±1] Angle: [<=10 ±1°] [10-50 ±30'] [50-120 ±20'] [120-400 ±10'] Linear: <6 6-30 30-120 120-400 400-1000 1000-2000 2000-4000 ±0.1 ±0.2 ±0.3 ±0.5 ±0.8 ±1.2 ±2			Drawn	GC	25/04/2020	First Angle Proj. 
			Check	GL	23/06/2020	
			APPR.	MDC	23/06/2020	
Page 8 of 14						

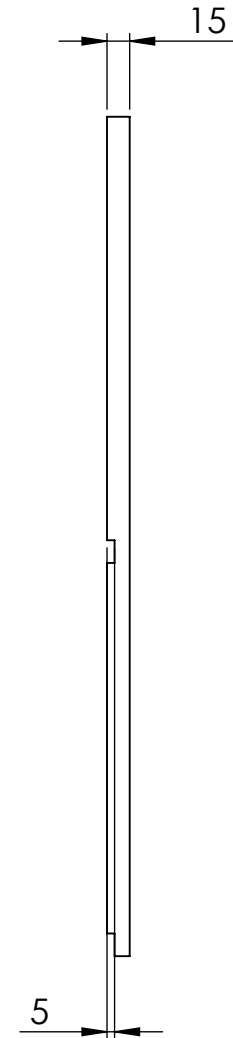
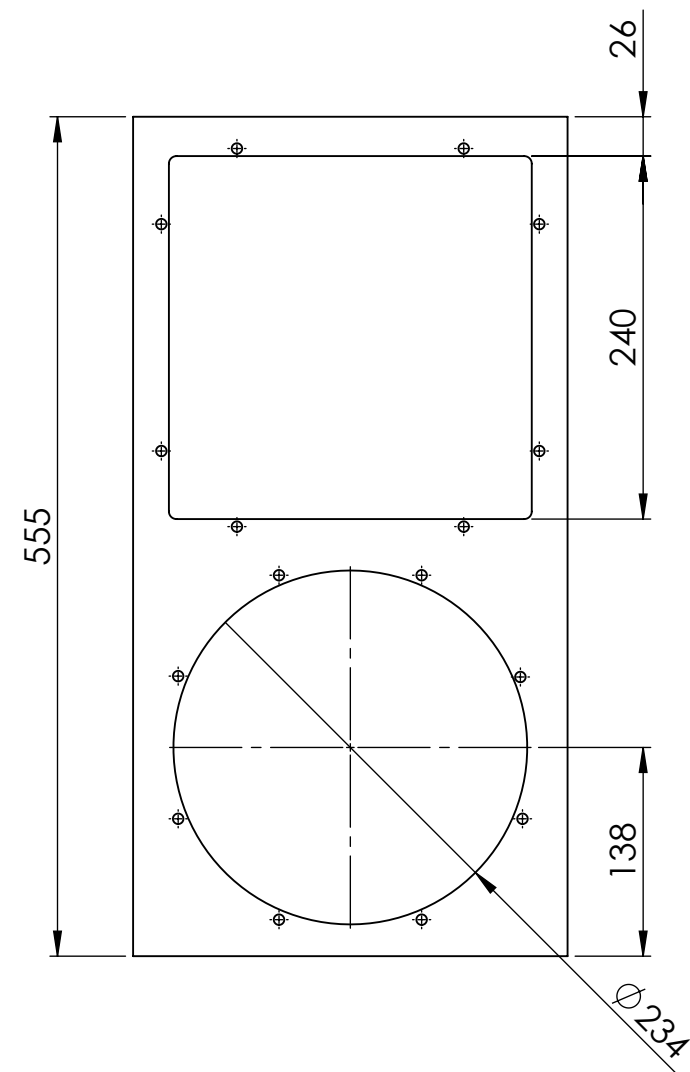

16 x \varnothing 7 THRU ALL

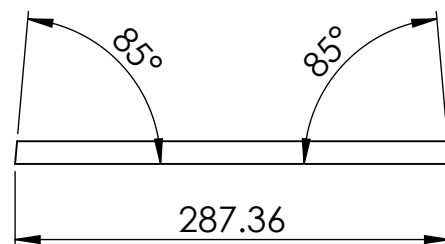
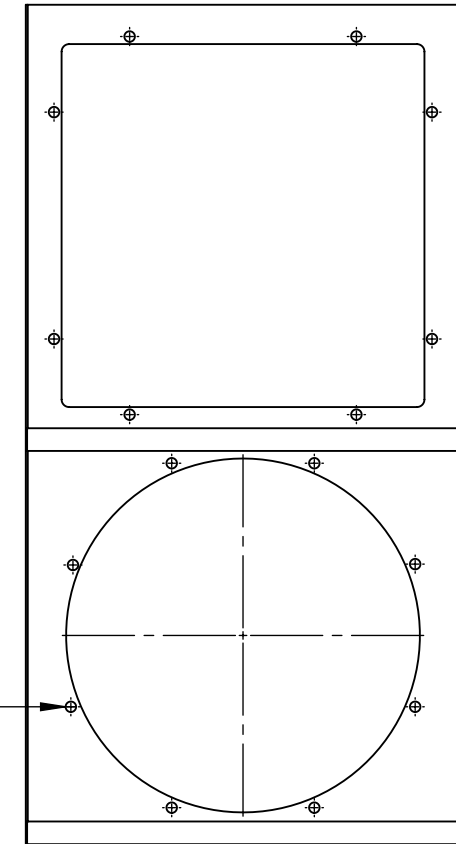

1. Insert N°16 M5 T-Nuts on 7mm holes

CONTRALTO-AUDIO S.R.L							
CONFIDENTIAL - ALL RIGHTS RESERVED							
Reproduction or issue to third parties is not permitted without the written permission of the owner							
Project: PS110		Version: v.1		A3		Scale: 1:5	
Part name: PS110_Monitor_Baffle		Weight (Kg): 0.00		Volume (L): 0.00		Revision: R.0	
Part description: Baffle		Material: Birch Plywood 15mm		Drawn GC		25/04/2020	
Tolerances (ISO 2768-mK)		Check GL		23/06/2020		First Angle Proj.	
Holes + / Shaft - : 0.2		APPR. MDC		23/06/2020		Page 9 of 14	
Chamfer/Fillet/Round: [0.5-3 ±0.2] [3-6 ±0.5] [>6 ±1]		Linear: <6 ±0.1		6-30 ±0.2		30-120 ±0.3	
Angle: [<=10 ±1°] [10-50 ±30°] [50-120 ±20°] [120-400 ±10°]		120-400 ±0.5		400-1000 ±0.8		1000-2000 ±1.2	
		2000-4000 ±2					

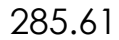

CONFIDENTIAL - ALL RIGHTS RESERVED

First Angle Proj.

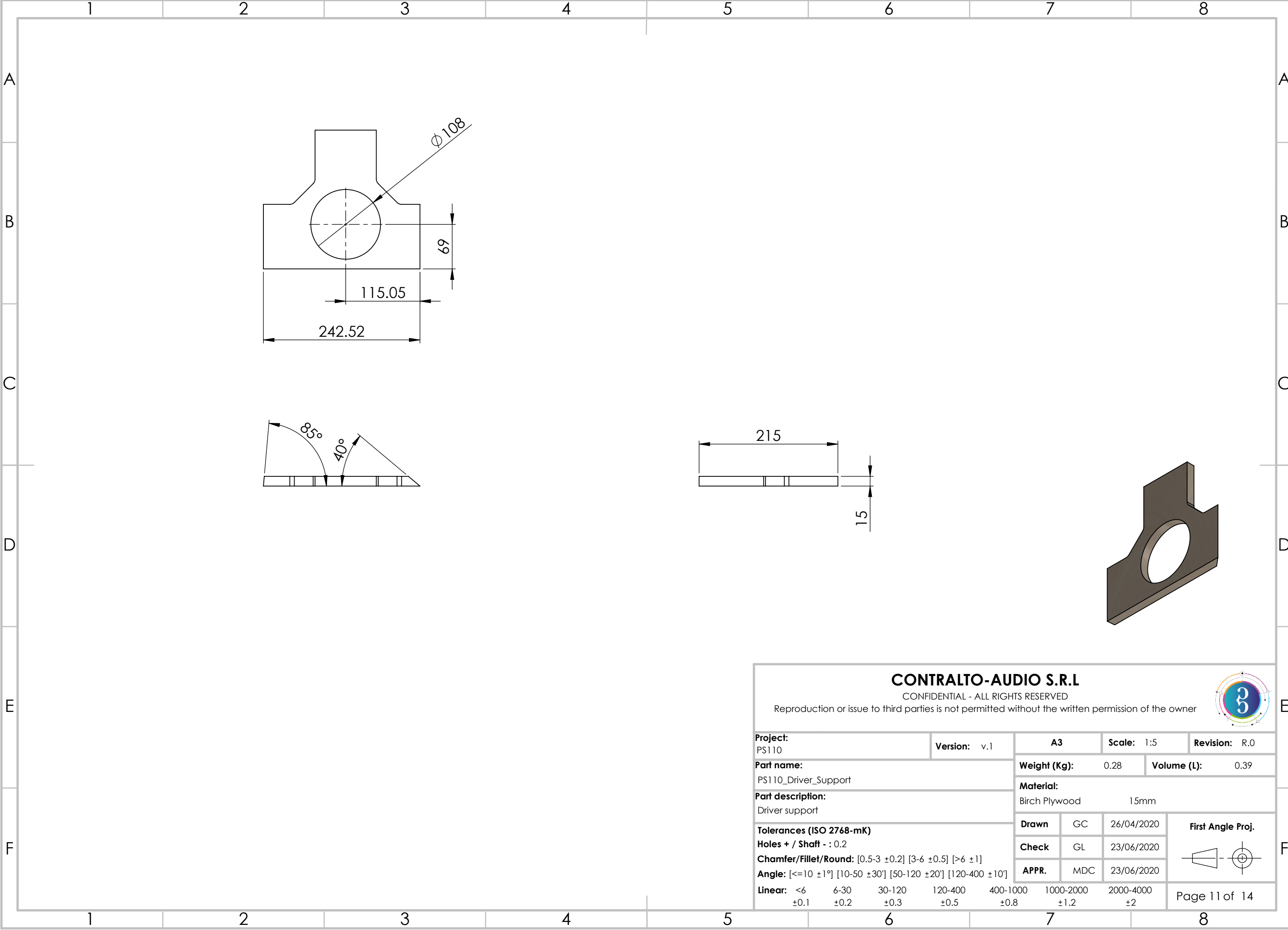

CONTRALTO-AUDIO S.R.L

CONFIDENTIAL - ALL RIGHTS RESERVED
Reproduction or issue to third parties is not permitted without the written permission of the owner

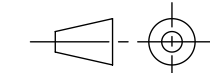

Project: PS110				Version: v.1		A3		Scale: 1:5		Revision: R.0	
Part name: PS110_Driver_Support						Weight (Kg): 0.28		Volume (L): 0.39			
Part description: Driver support						Material: Birch Plywood 15mm					
Tolerances (ISO 2768-mK) Holes + / Shaft - : 0.2 Chamfer/Fillet/Round: [0.5-3 ±0.2] [3-6 ±0.5] [>6 ±1] Angle: [<=10 ±1°] [10-50 ±30'] [50-120 ±20'] [120-400 ±10'] Linear: <6 6-30 30-120 120-400 400-1000 1000-2000 2000-4000 ±0.1 ±0.2 ±0.3 ±0.5 ±0.8 ±1.2 ±2						Drawn	GC	26/04/2020	First Angle Proj. 		
						Check	GL	23/06/2020			
						APPR.	MDC	23/06/2020			
						Page 11 of 14					

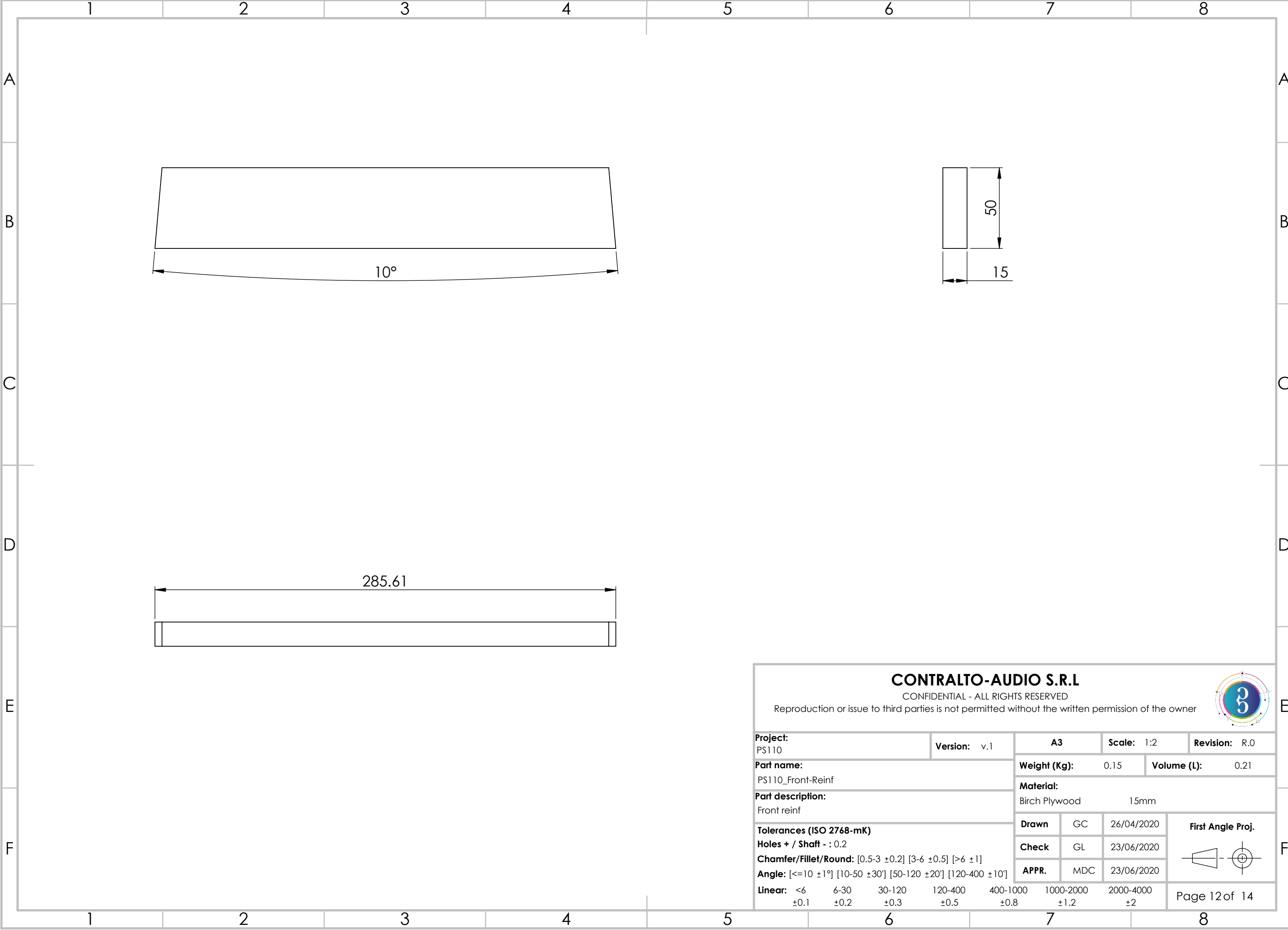

CONTRALTO-AUDIO S.R.L

CONFIDENTIAL - ALL RIGHTS RESERVED
Reproduction or issue to third parties is not permitted without the written permission of the owner

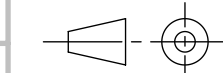

Project: PS110				Version: v.1		A3		Scale: 1:2		Revision: R.0	
Part name: PS110_Front-Reinf						Weight (Kg): 0.15		Volume (L): 0.21			
Part description: Front reinf						Material: Birch Plywood 15mm					
Tolerances (ISO 2768-mK) Holes + / Shaft - : 0.2 Chamfer/Fillet/Round: [0.5-3 ±0.2] [3-6 ±0.5] [>6 ±1] Angle: [<=10 ±1°] [10-50 ±30°] [50-120 ±20°] [120-400 ±10°] Linear: <6 6-30 30-120 120-400 400-1000 1000-2000 2000-4000 ±0.1 ±0.2 ±0.3 ±0.5 ±0.8 ±1.2 ±2						Drawn	GC	26/04/2020	First Angle Proj. 		
						Check	GL	23/06/2020			
						APPR.	MDC	23/06/2020			
						Page 12 of 14					

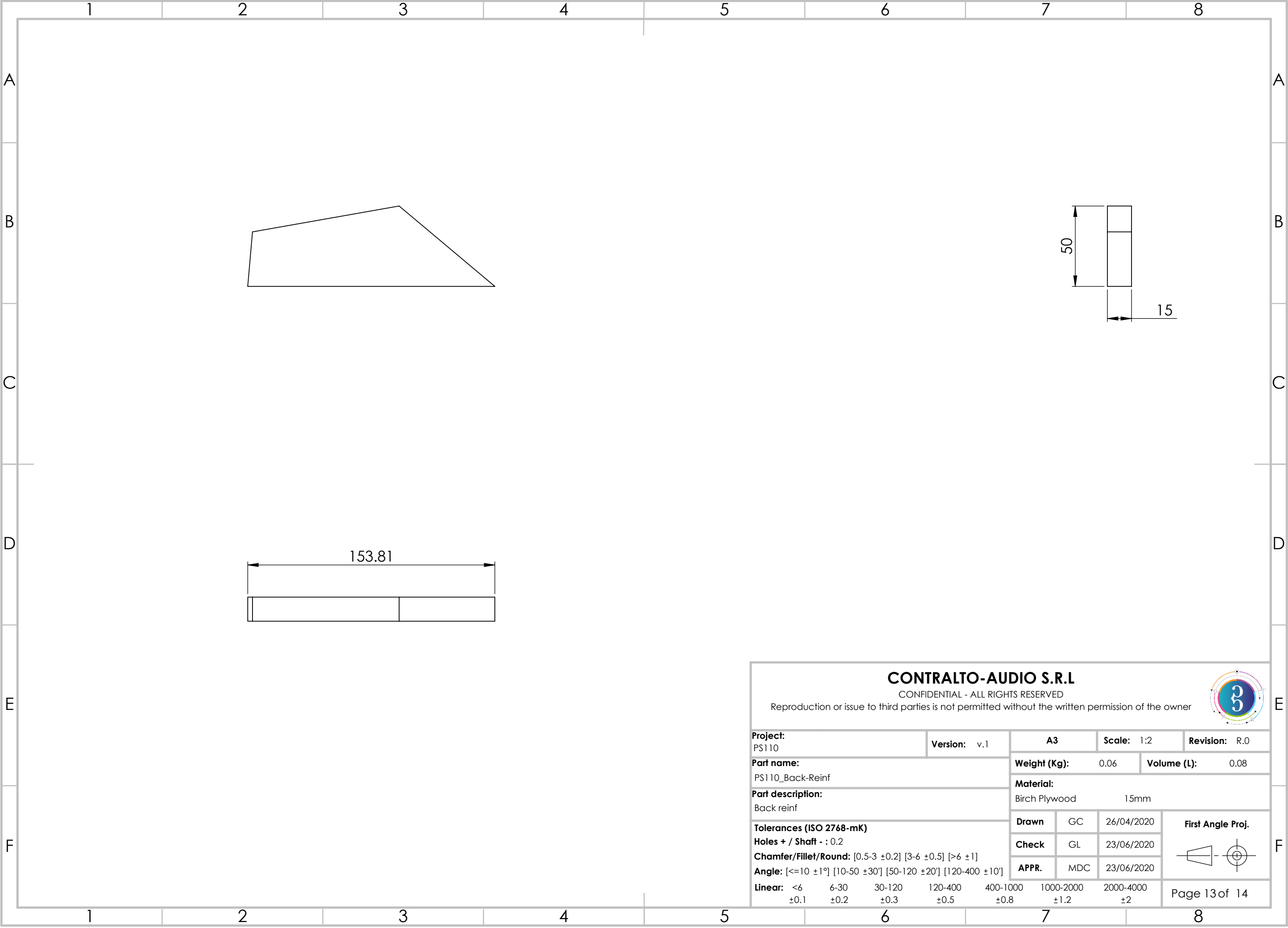

CONTRALTO-AUDIO S.R.L

CONFIDENTIAL - ALL RIGHTS RESERVED
Reproduction or issue to third parties is not permitted without the written permission of the owner

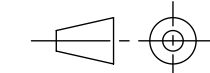

Project: PS110				Version: v.1		A3		Scale: 1:2		Revision: R.0	
Part name: PS110_Back-Reinf						Weight (Kg): 0.06		Volume (L): 0.08			
Part description: Back reinf						Material: Birch Plywood 15mm					
Tolerances (ISO 2768-mK) Holes + / Shaft - : 0.2 Chamfer/Fillet/Round: [0.5-3 ±0.2] [3-6 ±0.5] [>6 ±1] Angle: [<=10 ±1°] [10-50 ±30°] [50-120 ±20°] [120-400 ±10°] Linear: <6 ±0.1 6-30 ±0.2 30-120 ±0.3 120-400 ±0.5 400-1000 ±0.8 1000-2000 ±1.2 2000-4000 ±2						Drawn	GC	26/04/2020	First Angle Proj. 		
						Check	GL	23/06/2020			
						APPR.	MDC	23/06/2020			
						Page 13 of 14					

